



भारतसरकार/ GOVERNMENT OF INDIA
पोतपरिवहनमंत्रालय /MINISTRY OF SHIPPING
नौवहनमहानिदेशालय, मुंबई
DIRECTORATE GENERAL OF SHIPPING, MUMBAI

F.No.25-74013/1/2018

Date - 02.07.2020

M.S. Notice – 11 of 2020

Sub:Routeing system in South West Indian Waters– reg.

1. The Arabian Sea around the south-west coast of India is a busy sea route with substantial number of ships passing through the area and also has large number of fishing vessels operating in this area.
2. The presence of large number of merchant vessels and fishing vessels operating in the area has resulted in several incidents of collision in Indian waters. The accidents between merchant vessels and fishing vessels have not only resulted in loss of property and environmental pollution but in several instances, it has also resulted in loss of precious lives.
3. Considering these incidents of collision in Indian waters, it has become necessary to have a mechanism for marine traffic to safely operate in the area that will not only ensure improvement in safety of navigation, avoidance of collision, ease in flow of traffic and the avoidance of areas of heavy fishing traffic, but also contribute towards enhancing the safety of life at sea, safety and efficiency of navigation, and/or protection of marine environment.
4. The coordinates of the routeing system in South-West of Indian waters is provided in Appendix –I of this notice. The said coordinates have been reproduced on INT Chart No – 22/32/221/222/259/260/273 (Annexure –II not to be used for navigation) for reference.
5. It is recommended that shipping traffic in the region may use the routeing system, so that safety of life at sea, safety and efficiency of navigation, and/or protection of marine environment can be improved in the region.
6. This Merchant Shipping Notice comes into force with effect from 01st August 2020 (01/08/2020).

This is issued with approval of Director General of Shipping and Additional Secretary to Government of India.

Yours faithfully,

(Capt. P.C. Meena)

Nautical Surveyor-cum-DDG [Tech.]

TSS – SW Coast

TSS

1. **LEG – 1**

<u>Separation Line</u>		
Sl. No.	Latitude	Longitude
A	09°21'.28N	75°42'.13E
B	08°41'.40N	76°05'.38E
A'	09°16'.32N	75°34'.22E
B'	08°36'.37N	75°57'.50E
<u>Separation Zone</u>		
a	09°19'.09N	75°38'.68E
b	08°39'.20N	76°01'.93E
a'	09°18'.44N	75°37'.72E
b'	08°38'.57N	76°00'.96E

2. **LEG – 2**

<u>Separation Line</u>		
Sl. No.	Latitude	Longitude
C	09°31'.37N	72°25'.54E
D	08°53'.77N	73°19'.25E
C'	09°21'.45N	72°20'.53E
D'	08°44'.40N	73°13'.41E
<u>Separation Zone</u>		
c	09°26'.86N	72°23'.21E
d	08°49'.51N	73°16'.53E
c'	09°26'.00N	72°22'.80E
d'	08°48'.70N	73°16'.02E

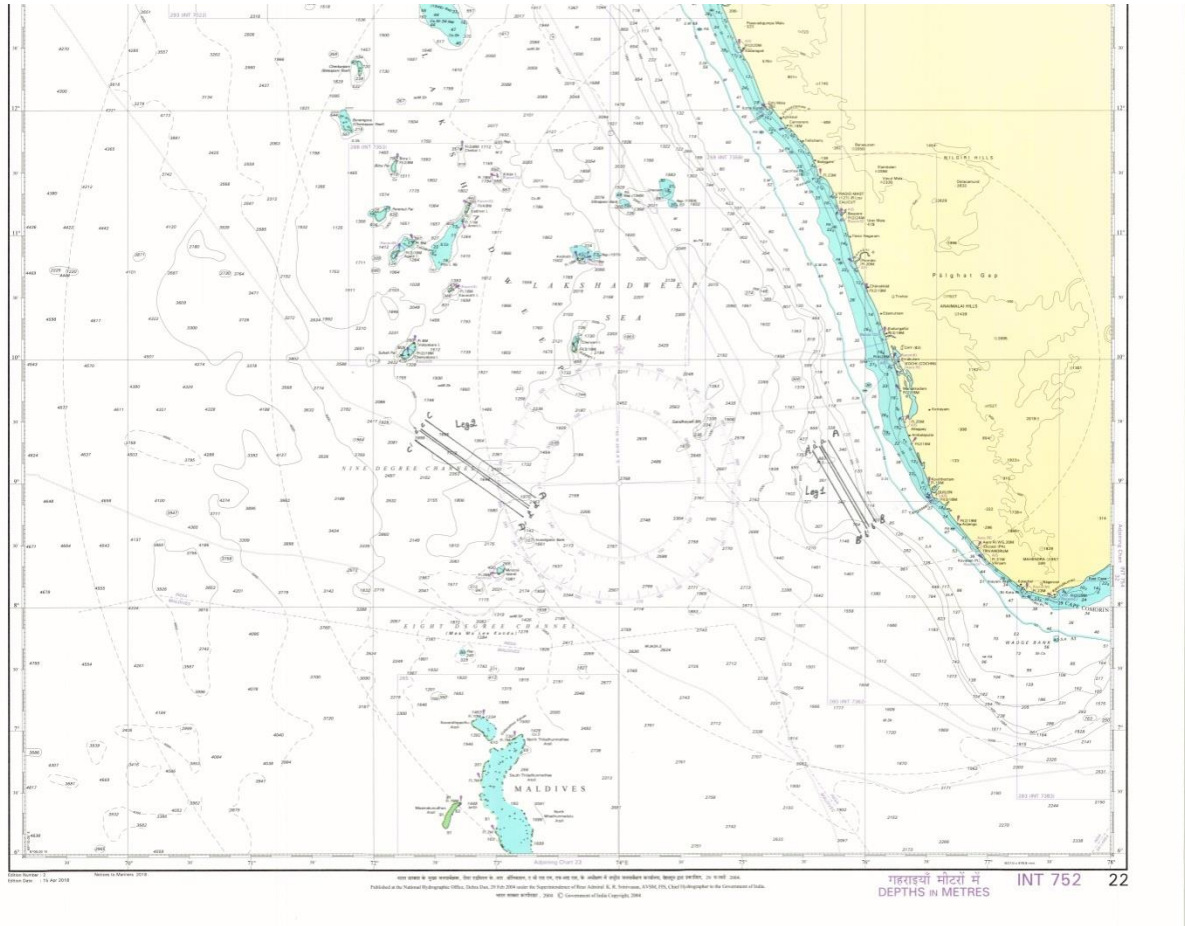

[Chart not to be used for Navigation]